Florida State University
Panama City Campus
Finance and Administration
Police & Public Safety
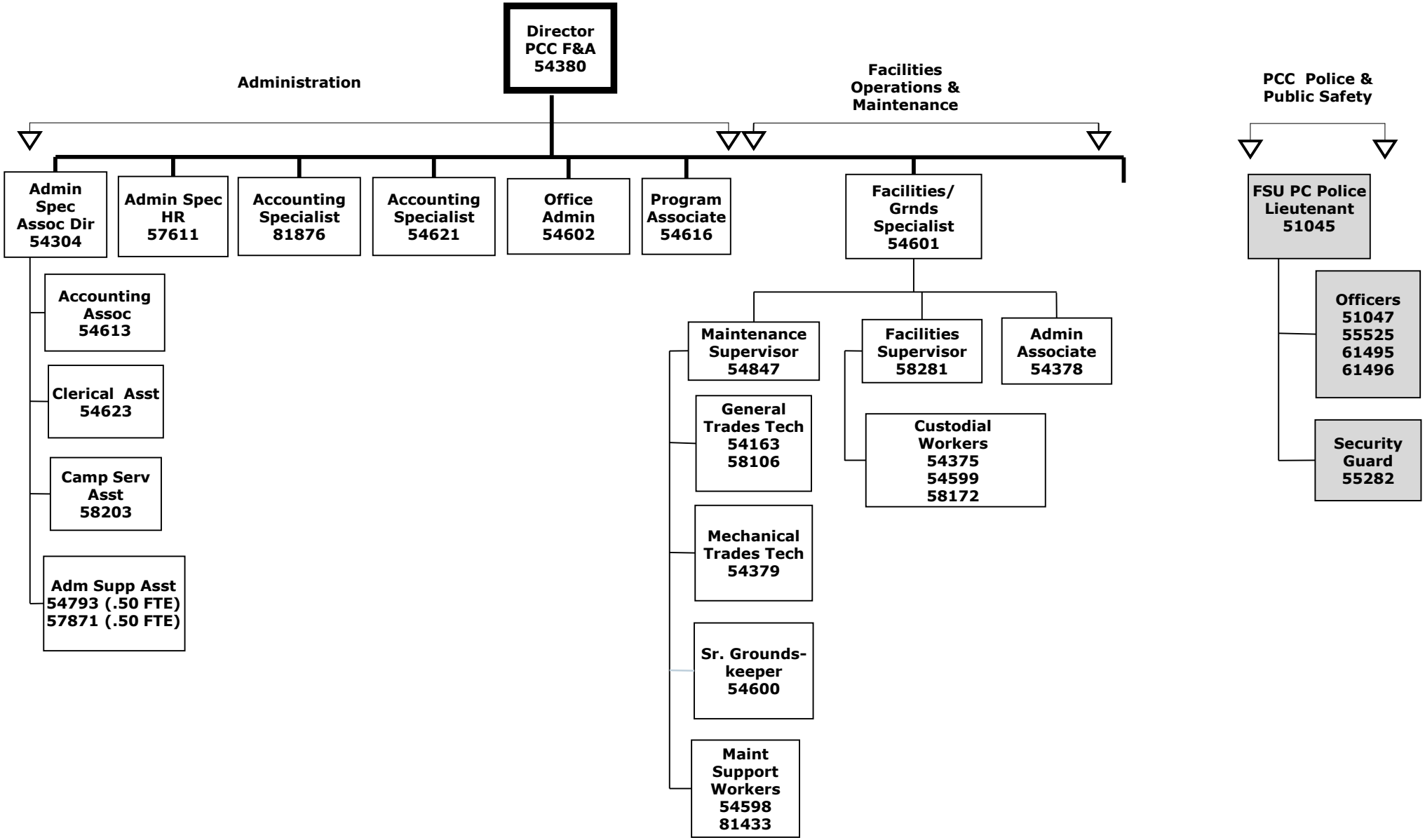
December 5, 2017